

NON MSA MO MAIN

Tract Median Family Income as % of AMFI

Source: FFIEC CRA

Year: 2024

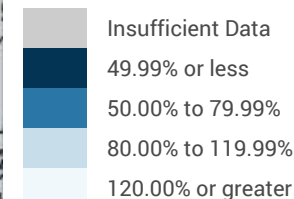

Shaded by: Census Tract, 2022

Census Tracts 2024

NON MSA MO MAIN

SPRINGFIELD MO MSA

Tract Median Family Income as % of AMFI

Source: FFIEC CRA

Year: 2024

Insufficient Data

49.99% or less

50.00% to 79.99%

80.00% to 119.99%

120.00% or greater

Shaded by: Census Tract, 2022

Census Tracts 2024

SPRINGFIELD MSA

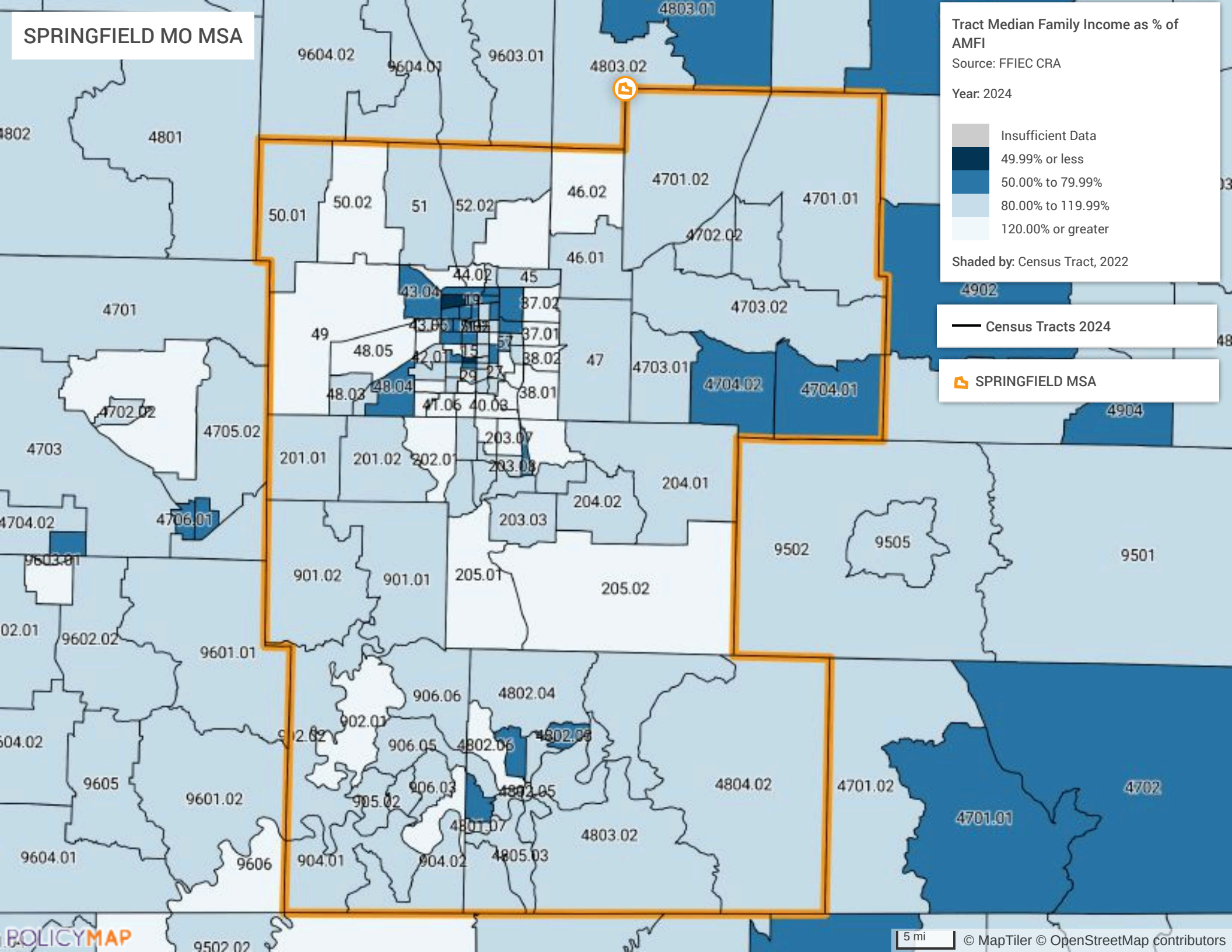

CAPE GIRARDEAU MO/ IL MSA

Tract Median Family Income as % of AMFI

Source: FFIEC CRA

Year: 2024

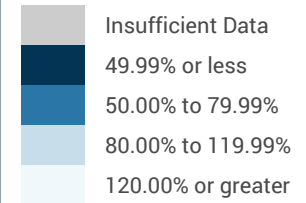

Shaded by: Census Tract, 2022

— Census Tracts 2024

— Counties 2024

CAPE GIRARDEAU MO-IL MSA

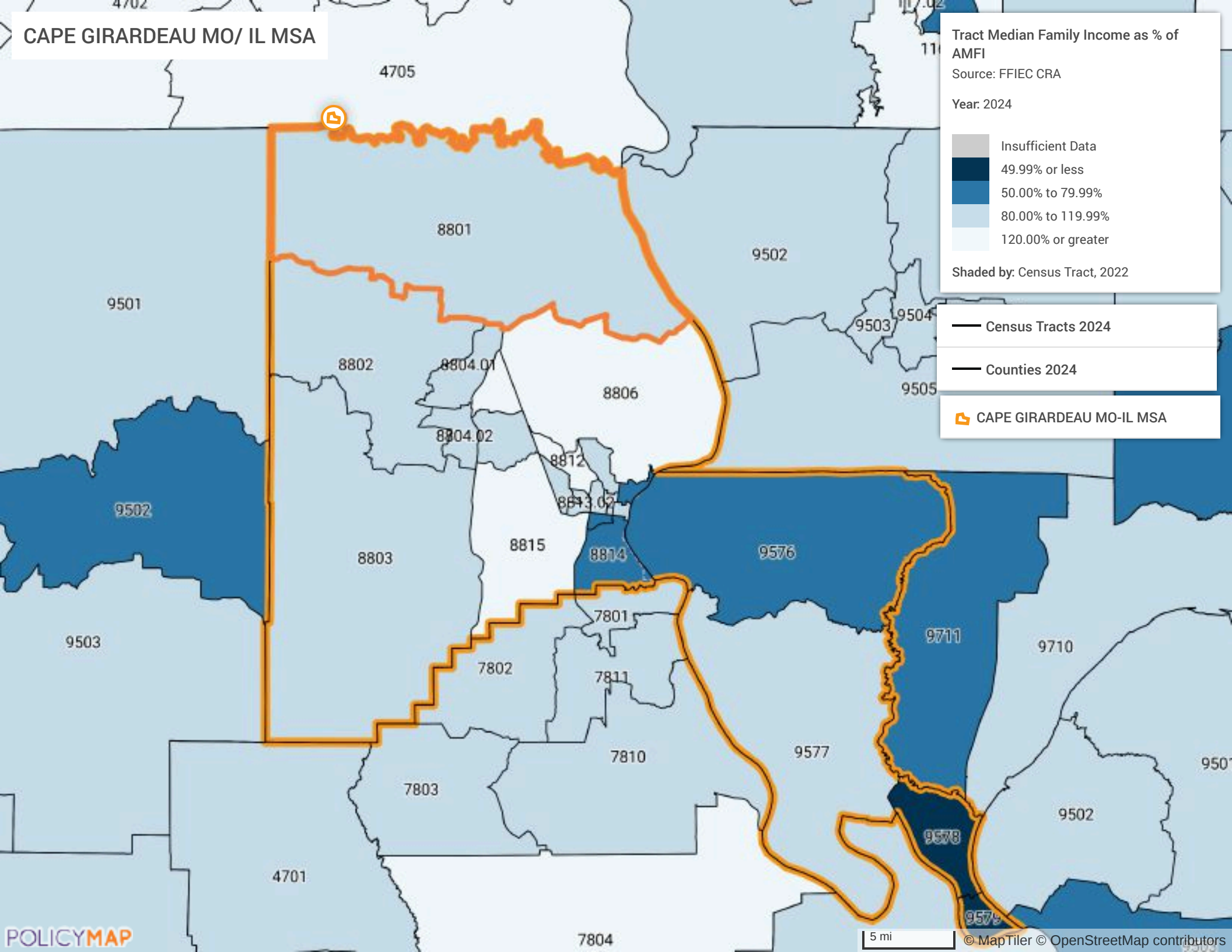

ST. LOUIS MO-IL MSA

Source: FFIEC CRA

	Insufficient Data
	49.99% or less
	50.00% to 79.99%
	80.00% to 119.99%
	120.00% or greater

— Census Tracts 2024

 ST. LOUIS MO-IL MSA

501616	501356
--------	--------

5039 03

5039.06

FD40.01	FD40.02
---------	---------

--	--	--

 $\{P\}$

	9306	
--	------	--

1930

9509

© Mapbox © OpenStreetMap contributors



5 mi

© MapTiler © OpenStreetMap contributors

NON MSA IL

Tract Median Family Income as % of AMFI

Source: FFIEC CRA

Year: 2024

Insufficient Data	49.99% or less
50.00% to 79.99%	80.00% to 119.99%
120.00% or greater	

Shaded by: Census Tract, 2022

Census Tracts 2024

NON MSA IL

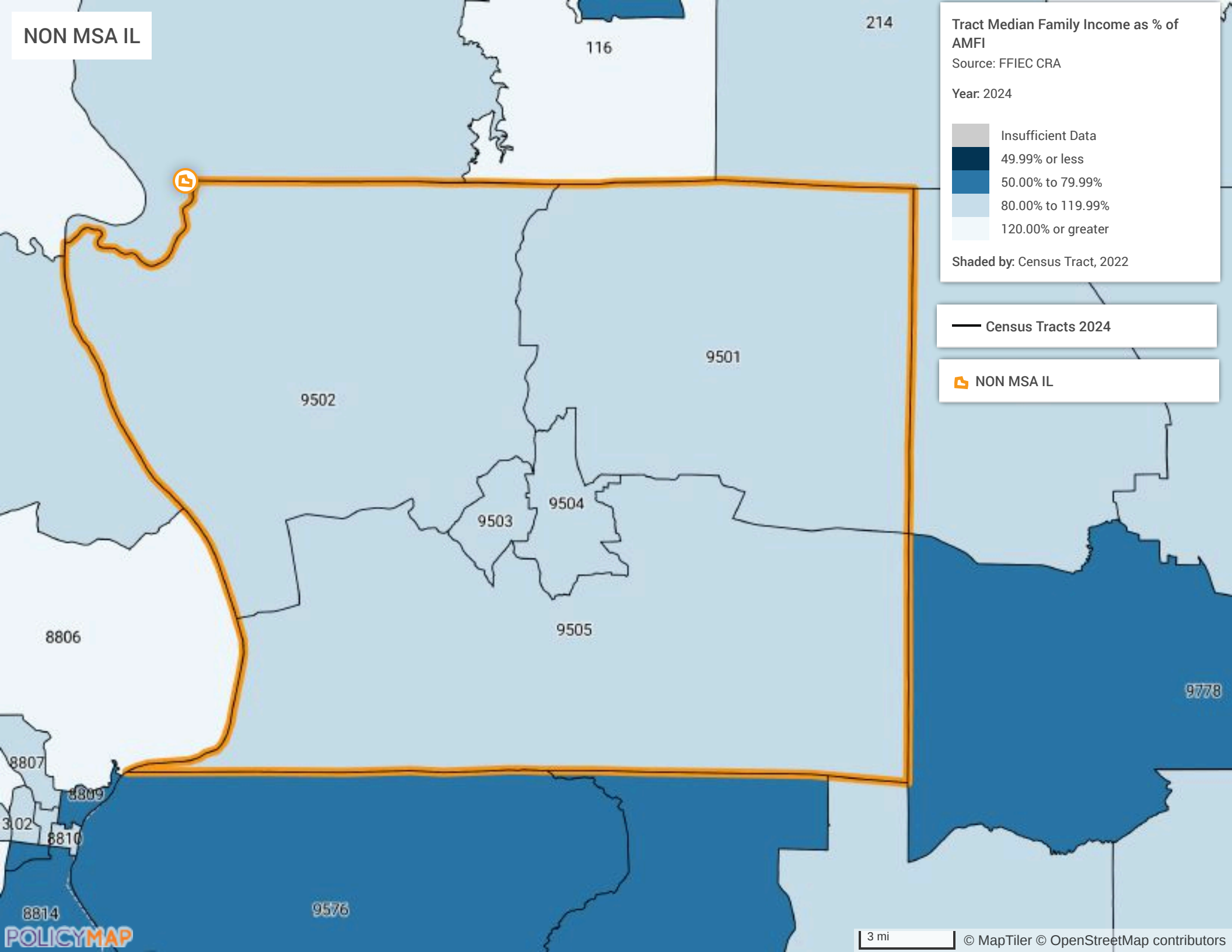

NON MSA ARKANSAS

Tract Median Family Income as % of AMFI

Source: FFIEC CRA

Year: 2024

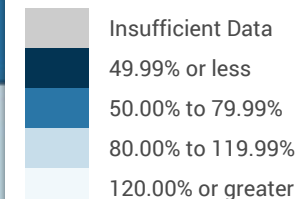

Shaded by: Census Tract, 2022

Census Tracts 2024

NON MSA ARKANSAS

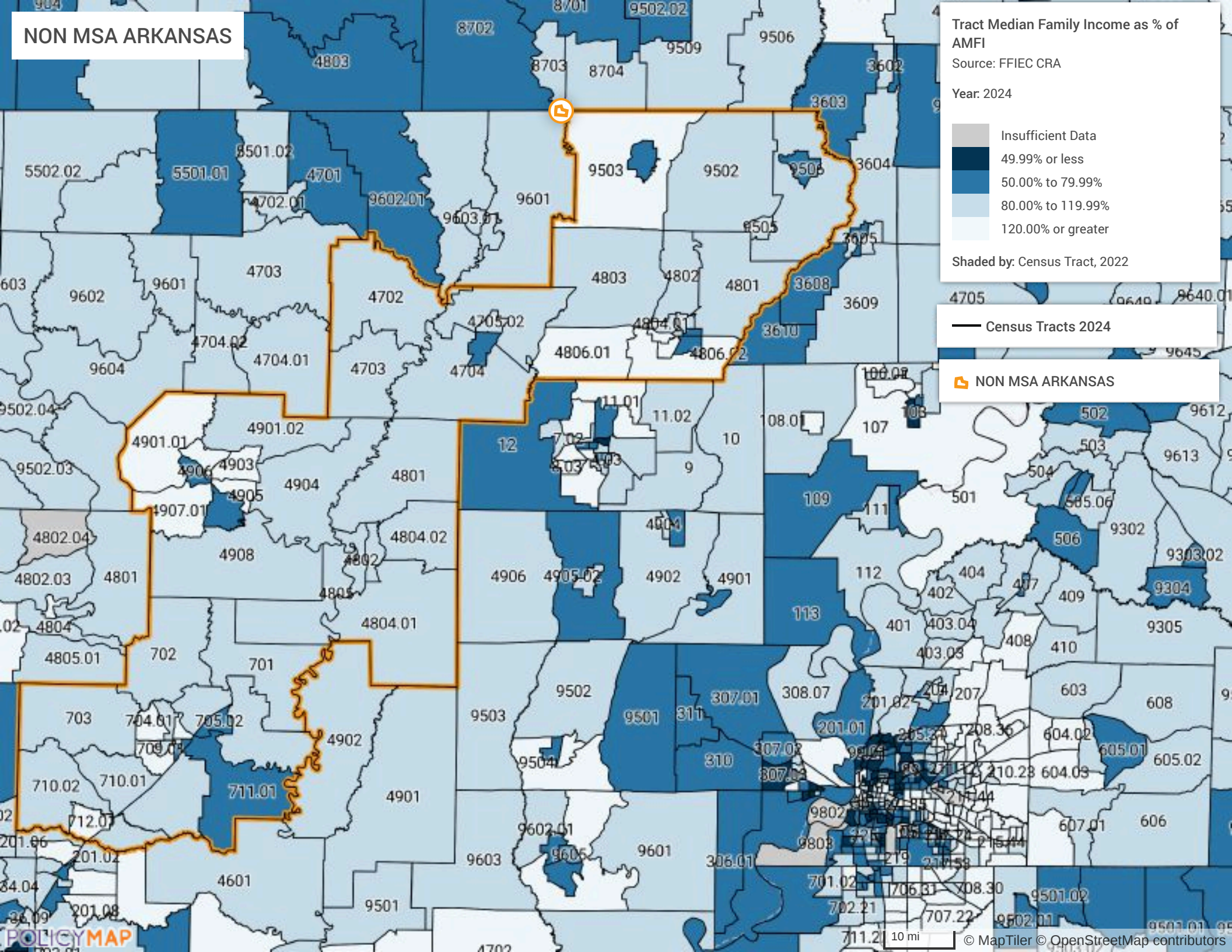

JONESBORO AR MSA

Tract Median Family Income as % of AMFI

Source: FFIEC CRA

Year: 2024

Insufficient Data

49.99% or less

50.00% to 79.99%

80.00% to 119.99%

120.00% or greater

Census Tracts 2024

JONESBORO AR MSA

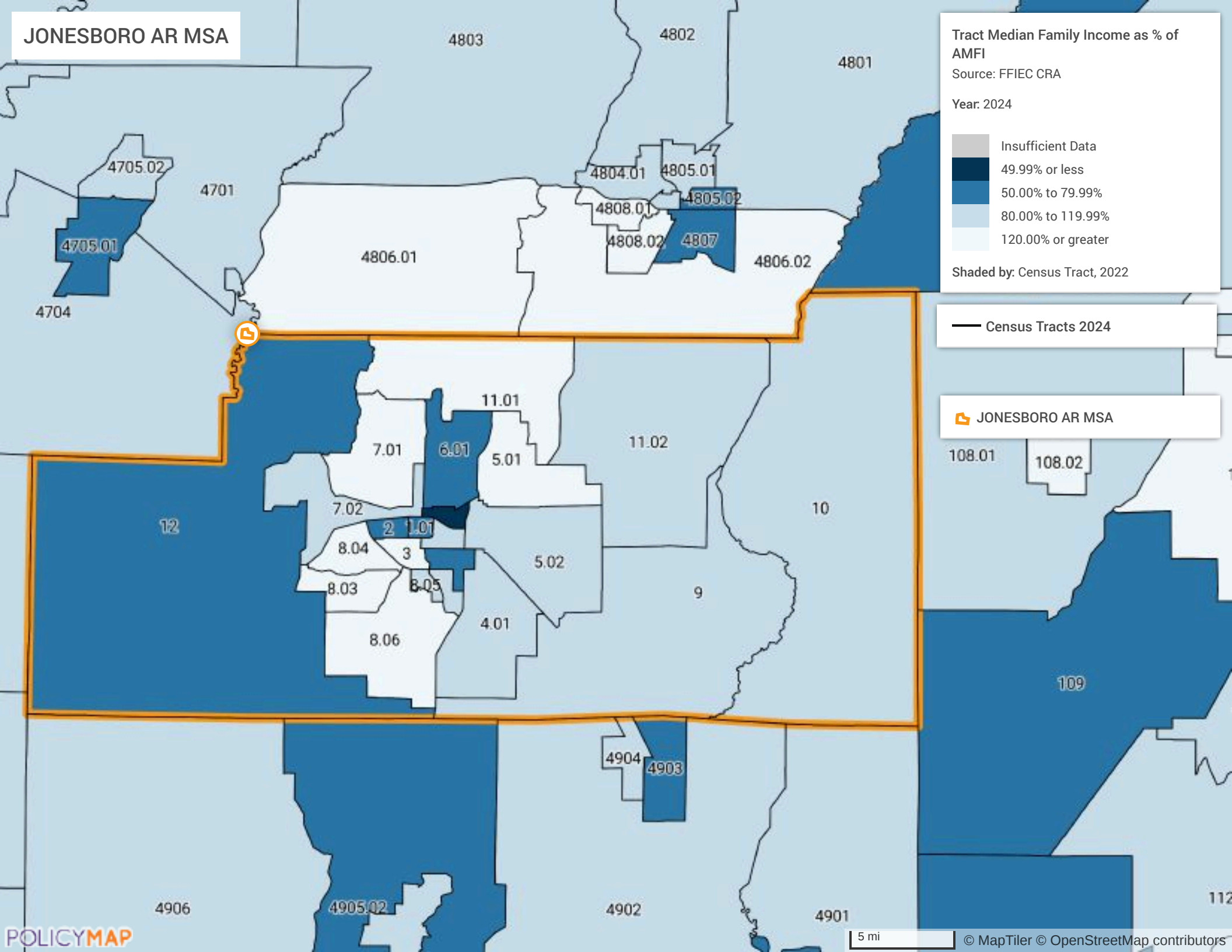

LITTLE ROCK- NORTH LITTLE ROCK MSA

Tract Median Family Income as % of AMFI

Source: FFIEC CRA

Year: 2024

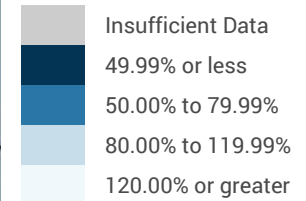

Shaded by: Census Tract, 2022

LITTLE ROCK MSA

Census Tracts 2024

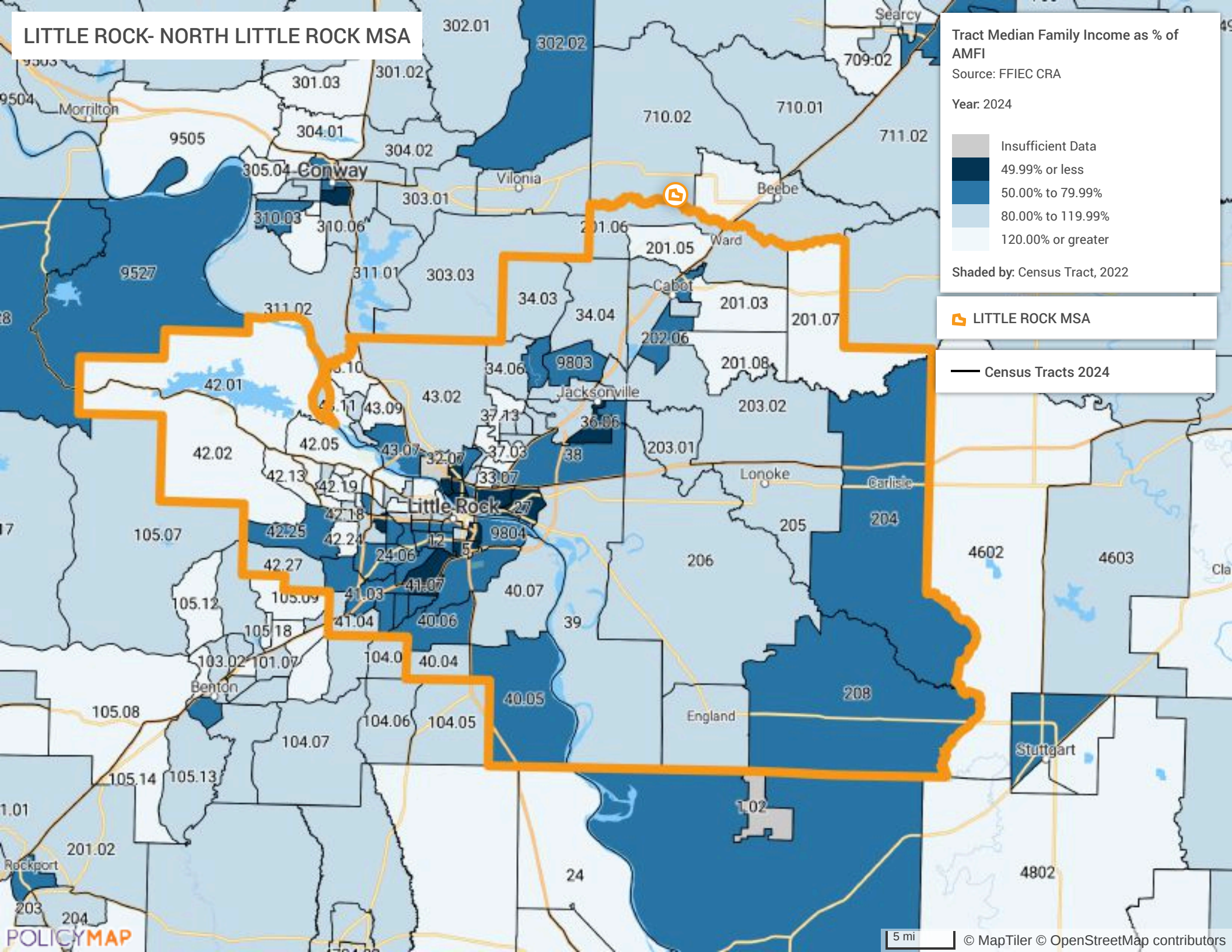

5 mi

© MapTiler © OpenStreetMap contributors

KANSAS CITY MO/ KS MSA

Tract Median Family Income as % of AMFI

Source: FFIEC CRA

Year: 2024

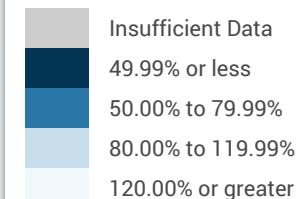

Shaded by: Census Tract, 2022

— Census Tracts 2024

KANSAS CITY MO-KS MSA

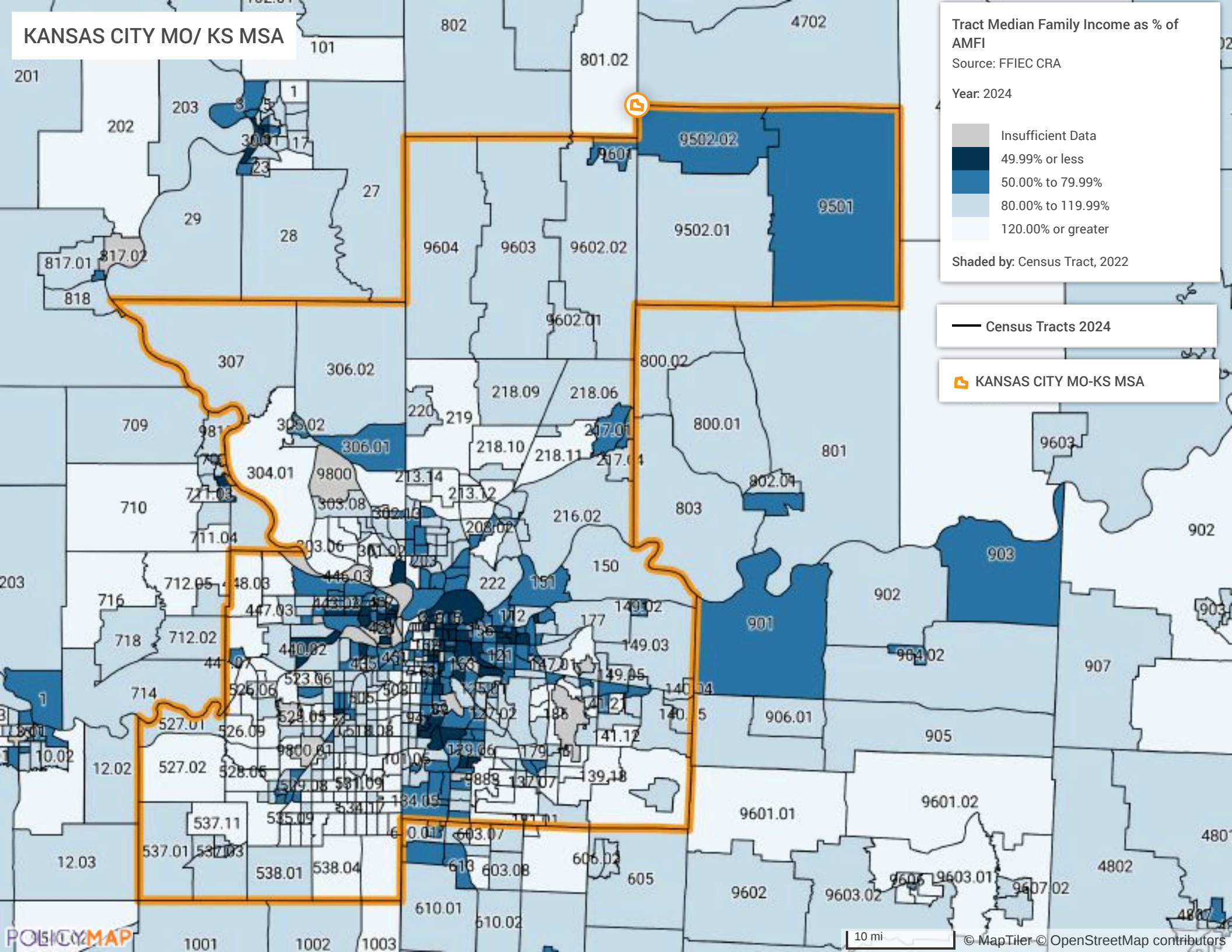

KC NON MSA MO

Tract Median Family Income as % of AMFI

Source: FFIEC CRA

Year: 2024

Insufficient Data
49.99% or less
50.00% to 79.99%
80.00% to 119.99%
120.00% or greater

Shaded by: Census Tract, 2022

Census Tracts 2024

KC NON MSA MO

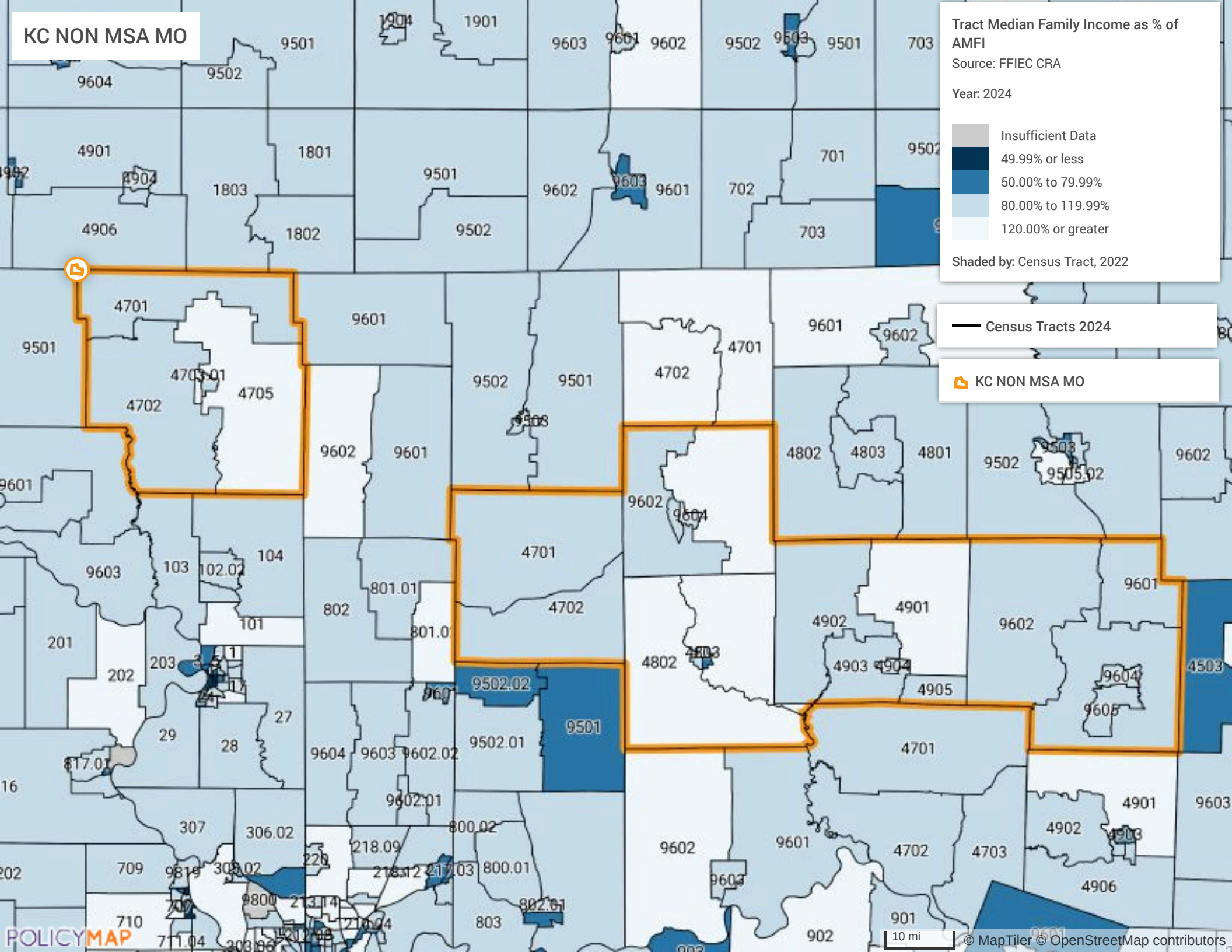

ST. JOSEPH MO MSA

Tract Median Family Income as % of AMFI

Source: FFIEC CRA

Year: 2024

Insufficient Data
49.99% or less
50.00% to 79.99%
80.00% to 119.99%
120.00% or greater

Shaded by: Census Tract, 2022

Census Tracts 2024

ST. JOSEPH MO MSA

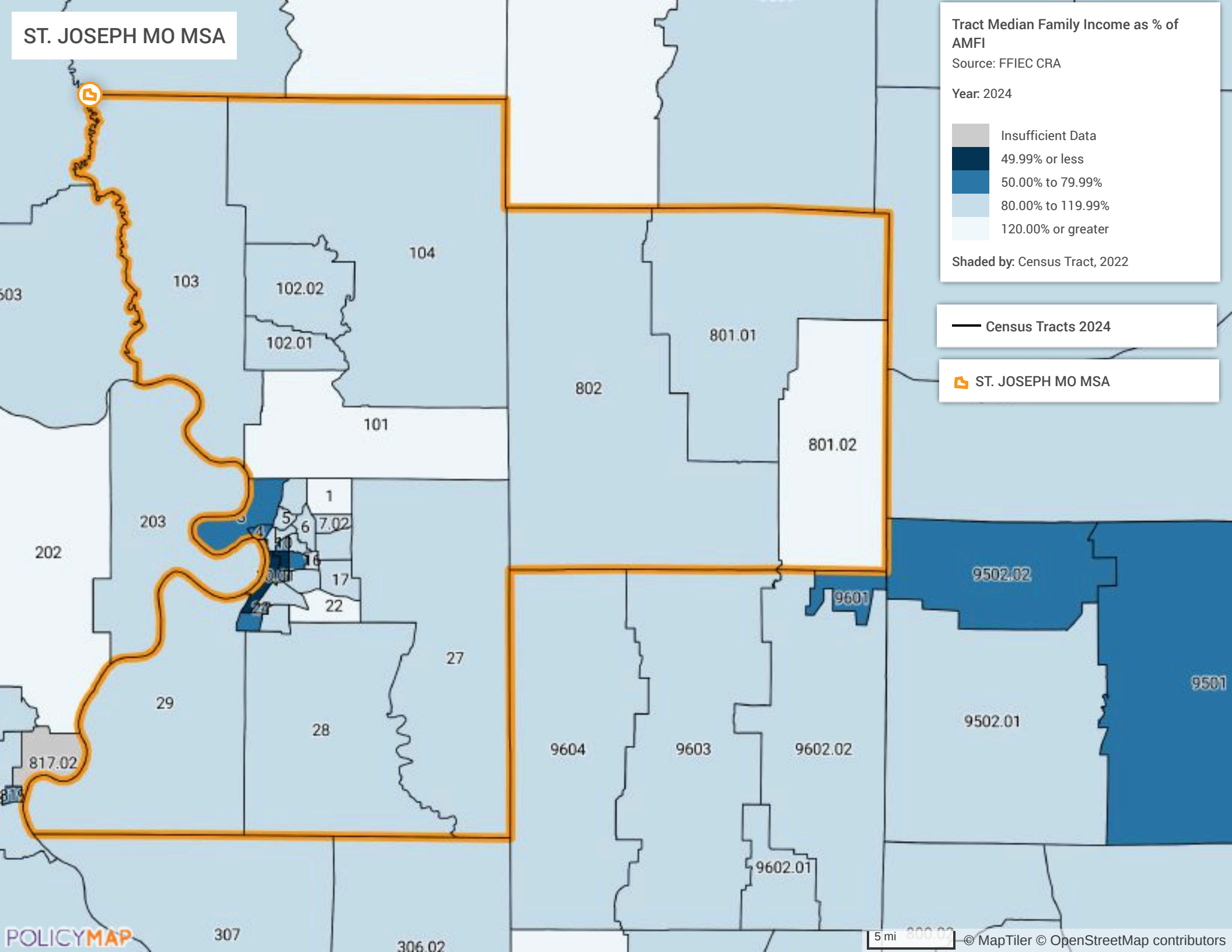

COLUMBIA MO MSA

Tract Median Family Income as % of AMFI

Source: FFIEC CRA

Year: 2024

Insufficient Data

49.99% or less

50.00% to 79.99%

80.00% to 119.99%

120.00% or greater

Census Tracts 2024

Counties 2024

COLUMBIA MSA

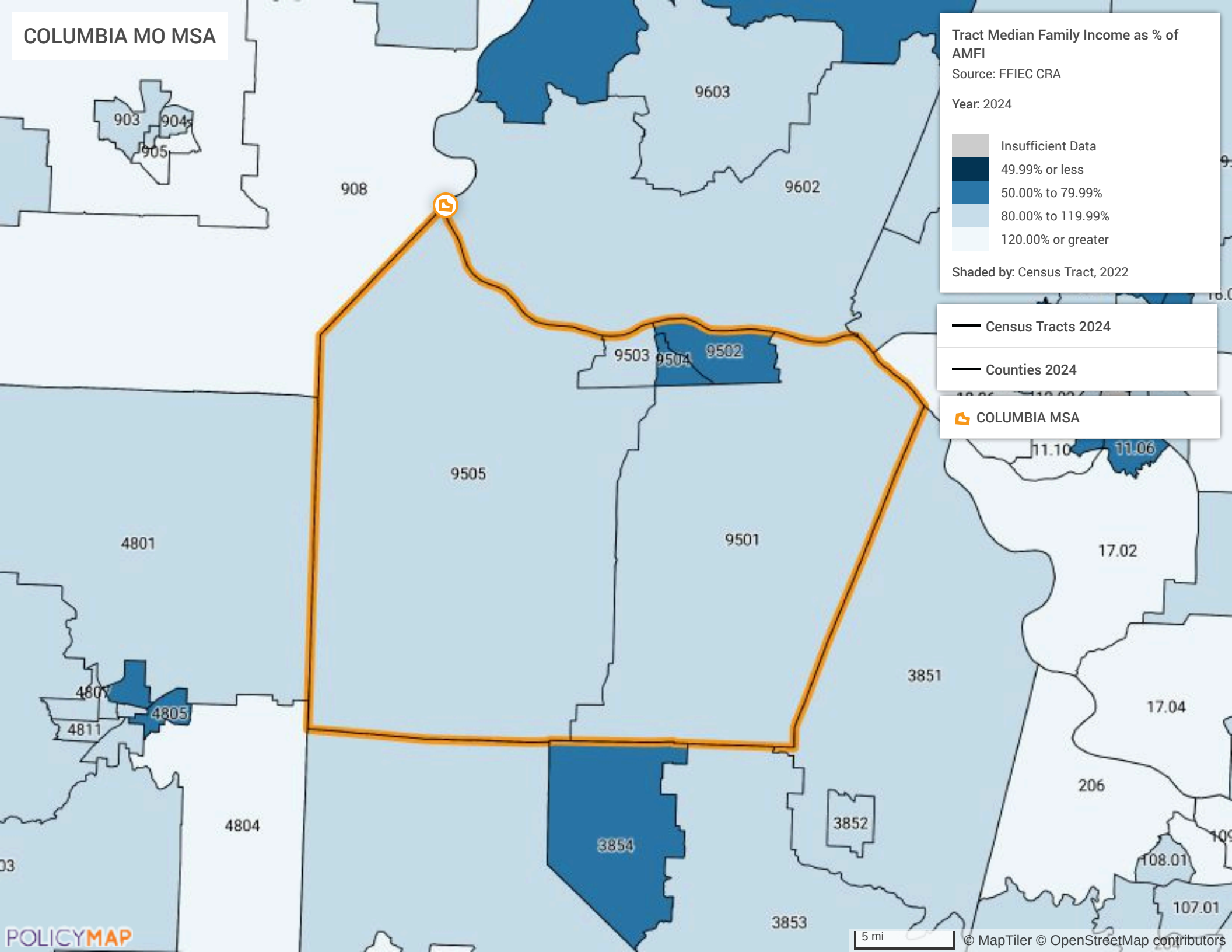

FULL ASSESSMENT AREA

Tract Median Family Income as % of AMFI

Source: FFIEC CRA

Year: 2024

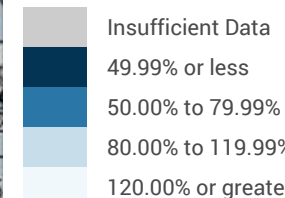

Shaded by: Census Tract, 2022

— Census Tracts 2024

